

Members' Day Quiz

Kelvin Reel

Lawrie & Bridget de Whalley won Kelvin Reel's quiz at our annual Members' Day in November. They will set the questions for this year's quiz.

Which butterfly uses as its main foodplant?

- | | | |
|----------------|---------------------------|------------------|
| 1 Kidney Vetch | 5 Honeysuckle | 9 Heather, Gorse |
| 2 Oak | 6 Willow | 10 Holly, Ivy |
| 3 Buckthorn | 7 Rock-rose, Crane's-bill | |
| 4 Sorrel, Dock | 8 Thistle | |

What is the modern name for these butterflies?

- | | |
|-------------------------|------------------------------------|
| 11 August Skipper | 16 April Fritillary with few spots |
| 12 Queen | 17 Willow Beauty |
| 13 Small Tortoise-shell | 18 Mr Vernon's Small Fritillary |
| 14 London Eye | 19 Pale Blue Argus |
| 15 Rock Underwing | 20 Surrey Skipper (European) |

21-30 Identify the butterfly from the wing close-up – see facing page.

ANAGRAMS

- | | | |
|-----------------|-----------------------|------------------|
| 31 Operating | 35 Smell car pop | 39 Narrow bugs |
| 32 The saw mill | 36 Male bulls | 40 A deadly pint |
| 33 Married lad | 37 Rural heat skipper | |
| 34 Minor best | 38 The wild bream | |

If you have read *Butterflies of Surrey Revisited*, you may know the answer to these questions about Surrey butterflies?

- | | |
|---------------------------------------------------------------------------|------------------------------------------------------------|
| 41 How many species? | 46 Found in greatest number of tetrads. |
| 42 Which two butterflies were last recorded in 1997? | 47 Has declined most in abundance on transects since 1990? |
| 43 Which butterfly was introduced to a sand pit near Wrecclesham in 2001? | 48 Site of first transect? |
| 44 Rarest resident? | 49 Species with top one-day count 2000-12? |
| 45 Most prolific recorder? | 50 Key site with most species? |

ANSWERS

- 1 Small Blue, 2 Purple Hairstreak, 3 Brimstone, 4 Small Copper, 5 White Admiral, 6 Purple Emperor, 7 Brown Argus, 8 Painted Lady, 9 Silver-studded Blue, 10 Holly Blue, 11 Silver-spotted Skipper, 12 Swallowtail, 13 Small Copper, 14 Wall Brown, 15 Grayling, 16 Pearl-bordered Fritillary, 17 Camberwell Beauty, 18 Duke of Burgundy, 19 Chalkhill Blue, 20 Mallow Skipper, 21 White-letter Hairstreak, 22 Silver-spotted Skipper, 23 Clouded Yellow, 24 Small Copper, 25 Northern Brown Argus, 26 Adonis Blue (*ceronus*), 27 Painted Lady, 28 Small Pearl-bordered Fritillary, 29 Marbled White, 30 Meadow Brown, 31 Orange-tip, 32 Small White, 33 Red Admiral, 34 Brimstone, 35 Small Copper, 36 Small Blue, 37 Purple Hairstreak, 38 Marbled White, 39 Brown Argus, 40 Painted Lady, 41 42 Duke of Burgundy & Small Pearl-bordered Fritillary, 43 Giant Tortoiseshell, 44 Wood White, 45 Ian Cunningham, 46 Small White, 47 Small Tortoiseshell, 48 Banstead Downs, 49 Chalkhill Blue, 50 Box Hill (38).

21

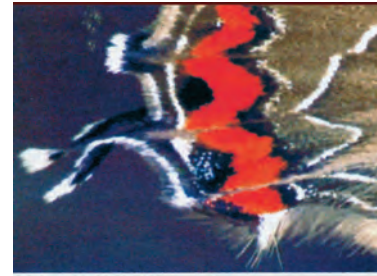

22



23

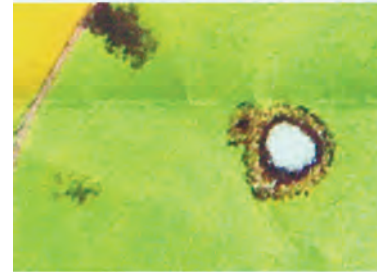

24



25



26



27



28



29



30

